WALTZ NO. 2 OPUS 241 II

As recorded by Fernando Carulli

Transcribed by bukena
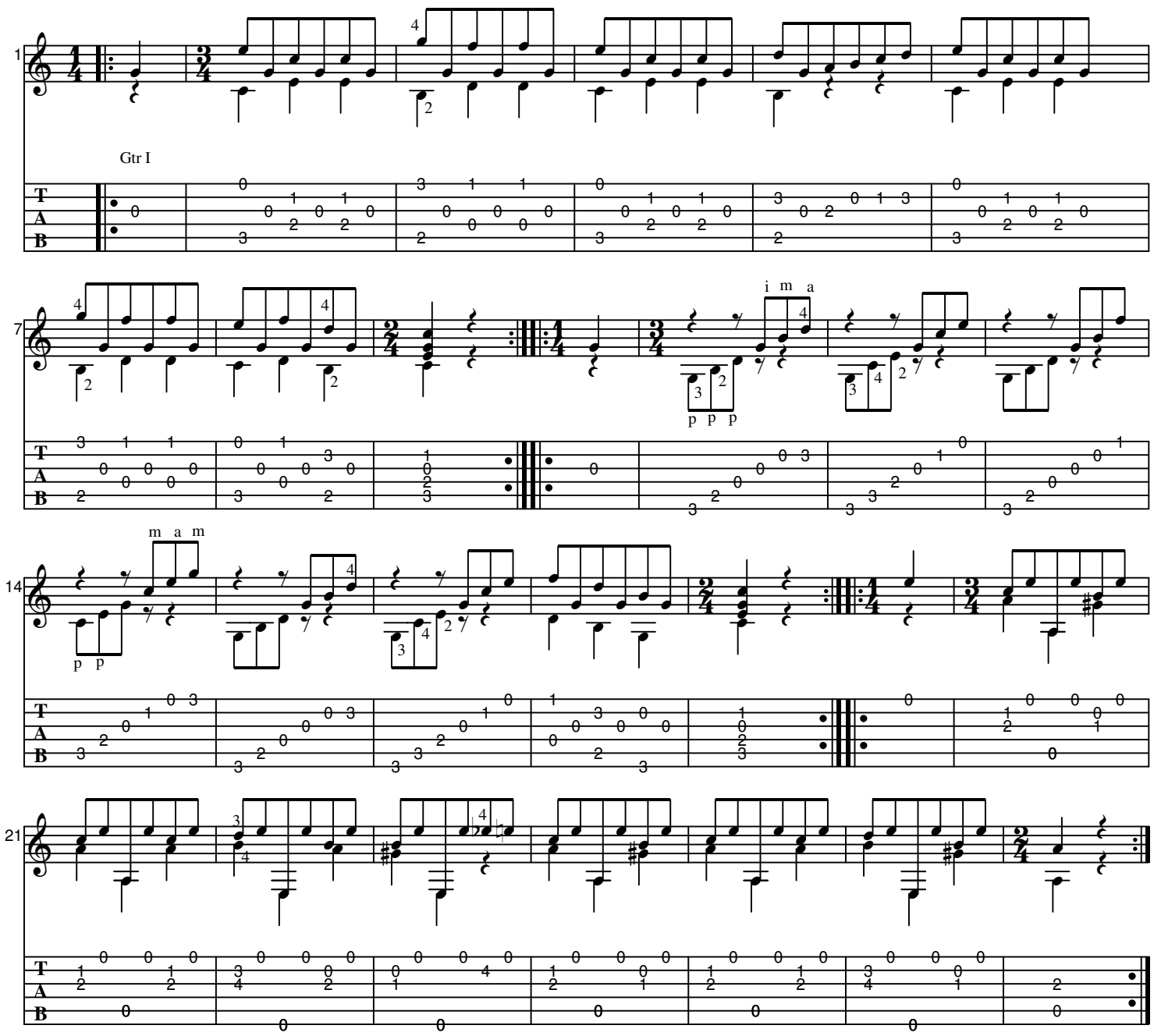
Music b